



Dr. LoVerme

Creating a Synergistic Skincare Plan

Aging is a life altering change that we will all experience at some point. Redefining and slowing this transformation has become an art form in itself. With today's technologies we are able to ease into slow motion this natural progression. Making positive strides to reverse or reduce the signs of aging makes a significant difference in how a person sees themselves and the world around them. From the smallest of concerns to the largest of opportunities ... what is most important to you becomes most important to Dr. LoVerme and the team of Accurate Aesthetics.

Dr. LoVerme established Accurate Aesthetics in 1996 with the mission of providing exceptional care in a personal practice. Patients choose Accurate Aesthetics with very different expectations. Dr. LoVerme and his staff devote the time and personal attention necessary to understand and meet these. Every "BODY" is unique.



Accurate Aesthetics
Plastic Surgery

1 Washington Street
Suite 301
Wellesley, MA 02481

781-263-0011
skincare@dr-loverme.com
www.dr-loverme.com



Accurate Aesthetics
Plastic Surgery

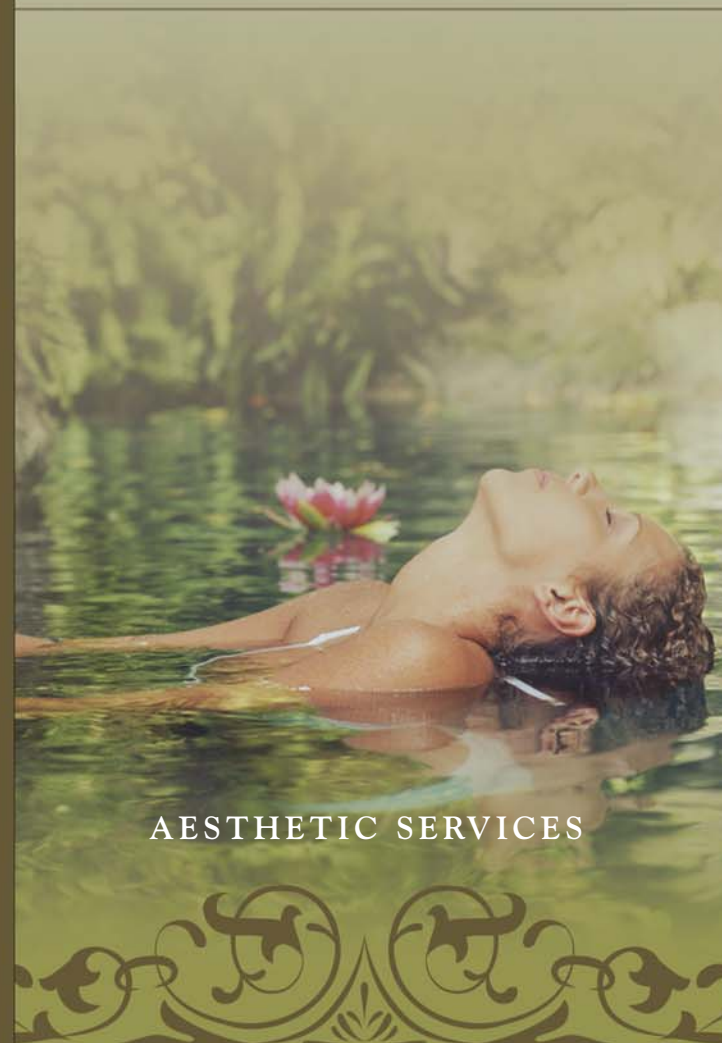

AESTHETIC SERVICES



Skin quality
is one of the
most
important
contributors
to your
appearance:

- Plenty of Water
- Adequate Rest
- Nutritional Supplementation
- Sun Protection
- Healthy Diet
- Exercise
- Smoke-Free Life Style

...are a must.

A good skin care regimen also plays an integral role in enhancing the appearance of the skin and ensuring that your individual skincare goals are met. We understand that each patient is unique, and each suggested treatment plan is equally individualized to meet your personal skincare needs.

Combining the latest Technology with
High Touch & Personalized Treatment Plans

Call today to schedule a skincare consultation and to explore treatment options that address your individual goals and concerns.

Advanced Skincare Therapies

Accurate Aesthetics Signature Facial 150
Experience youthful ageless skin with our deep cleansing facial which includes microdermabrasion a hydrating mask, lymphatic massage (encourages cellular detox - increased fresh blood flow as well as oxygen to the treated area) and eye treatment.

Turn Around Facial 150
Take time out for you. With an age defying deep cleansing facial, light skin specific peel. Includes massage of the face, neck & décolleté'. Ultra sound therapy. Anti aging eye treatment.

Mega Peel Individual treatment 75
Ideal maintenance with any skincare treatment plan minimizing fine lines and acne scars with Microdermabrasion exfoliation of dry used skin cells leaving a radiant healthy and supple glow. Excellent choice prior to special events and pre-procedure skin preparation.
Combined with any treatment plan in a series of 6 300

Mens Facial 125
Preferred treatment for sensitivity concerns post shaving: ingrown hair and deep pore cleansing. Face, neck, shoulder & foot massage, ultra sound therapy stimulating micro circulation.

Acne Therapeutic Facial 85
Deep-pore cleansing facial which incorporates lymphatic massage - ultra sound and detoxifying ingredients used to cleanse impurities and calm the skin.

Teen Facial 75
Treatment of choice for teens who are experiencing challenges with their skin and introduction to preventative skincare. Session includes education for at home maintenance for healthy skin.

Chemical Peels Consult
Choosing the right chemical peel for your skin type depends on your individual goals as chemical peels differ in the depth of penetration and healing time.
Light Depth - Ideal for maintenance encouraging a healthy glow.
Medium Depth - Superficial fine lines, Skin Tone, Mild to moderate acne
Deep Depth - Physician performed. Significantly improves facial lines, wrinkles, and acne scarring.

Non-Invasive Medical Skincare

All treatments and therapies are medically supervised.

Photorejuvenation - Intense Pulsed Light Consult
also referred to as PhotoFacial
Consult Recommended for treating Sun Damage - Hyperpigmentation – Rosacea & Vascular Lesions. Therapies are effective in treating hands, face, chest and neck and show enhancing collagen production and overall clarity in the tone of the skin.

Thermage Consult
Offers innovative - non-invasive procedures designed to smooth, tighten and contour skin, significantly expanding the non-invasive aesthetic applications that we can offer our patients. Thermage is also designed to improve the appearance of cellulite on the thigh and buttocks area in a single treatment. Face, Eyes, Hands, Body.
No Surgery – No Injections – No Downtime

Fillers Consult
Smooth away wrinkles with Botox and the longest lasting fillers such as Juvaderm & Restylane.

Hair Removal – Intense Pulsed Light Consult
Providing the optimum least painful results in permanent hair reduction:
Face, Neck, Chest, Back, Legs, Bikini and Underarms.

Call today to schedule your complimentary
consultation with our medical aesthetician.

skincare@dr-loverme.com

781-263-0011